

Nr 8 Scena VII

Oskar Kolberg

Andante

Fagotto 2

3

9

15

22

29

*pp*

36

Allegro

43

2

49

4 2 2

62

70

78

88

96

107

115

123

131

139

147

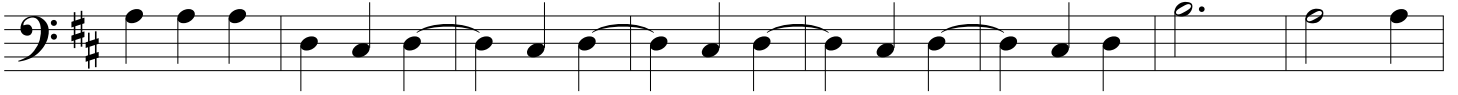

155

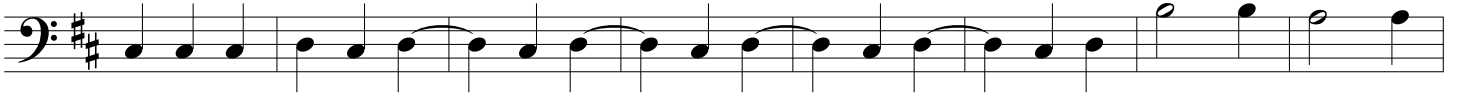

163

171

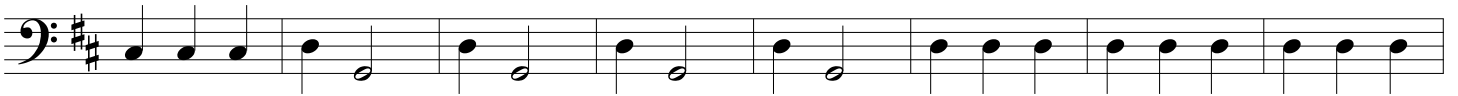

179

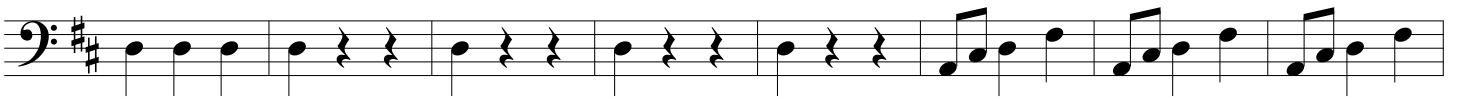

187

